

PLAT OF SURVEY
PART OF LOTS 3 & 4 OF BLOCK 12 OF THE ORIGINAL PLAT OF EAST TROY
LOCATED IN PART OF THE SW 1/4 OF THE SW 1/4 OF SECTION 20 AND IN PART OF THE
NW 1/4 OF THE NW 1/4 OF SECTION 29, ALL IN TOWN 4 NORTH, RANGE 18 EAST,
VILLAGE OF EAST TROY, WALWORTH COUNTY, WISCONSIN

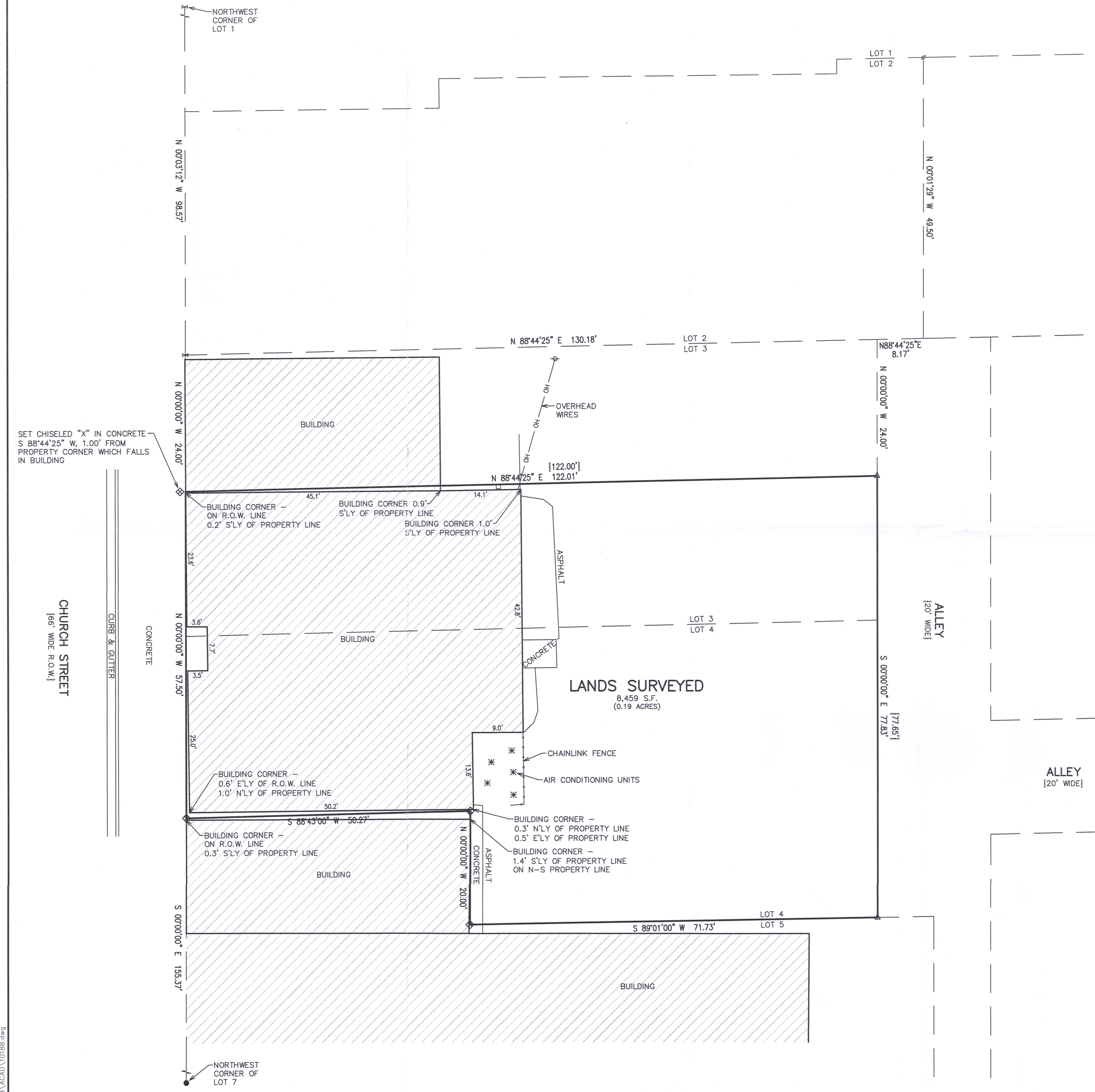

- LEGEND
- = FOUND IRON REBAR STAKE
 - ✕ = FOUND CHISELED "X" IN CONCRETE
 - ♣ = FOUND RAILROAD SPIKE IN ASPHALT
 - ◆ = SET CHISELED "X" IN CONCRETE
 - ▲ = SET MAG NAIL IN ASPHALT
 - {XXX} = RECORDED AS

ASSIGNED THE EASTERLY R.O.W. BOUNDARY OF
CHURCH STREET N 00°00'00" W

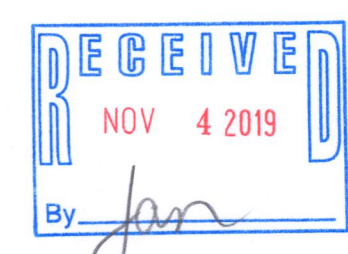

NOTE: COPIES OF THIS MAP TO WHICH THE FOLLOWING CERTIFICATE WILL APPLY SHOW THE SURVEYOR'S ORIGINAL SEAL AND SIGNATURE IN RED INK. COPIES BY ANY OTHER MEANS MAY HAVE ALTERATIONS WHICH DO NOT REPRESENT THE SURVEYOR'S WORK PRODUCT.

I HEREBY CERTIFY THAT THE ABOVE DESCRIBED PROPERTY HAS BEEN SURVEYED UNDER MY DIRECTION AND THAT THE ABOVE MAP IS A TRUE REPRESENTATION THEREOF AND SHOWS THE SIZE AND LOCATION OF THE PROPERTY AND ITS EXTERIOR BOUNDARIES. THIS SURVEY IS MADE FOR THE USE OF THE PRESENT OWNERS OF THE PROPERTY, AND ALSO THOSE WHO PURCHASE, MORTGAGE, OR GUARANTEE THE TITLE THERETO WITHIN ONE YEAR FROM THE DATE HEREOF.



DATED: 10/30/2019

Brian M. Carlson P.L.S. 2039

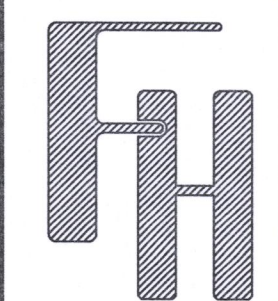

PLAT OF SURVEY
2100 CHURCH STREET,
EAST TROY, WISCONSIN

WORK ORDERED BY -
CHESTEN KESSELHON
930 85TH AVE N #401
ST. PETERSBURG, FL 33702

FARRIS, HANSEN & ASSOCIATES, INC.
ENGINEERING - ARCHITECTURE - SURVEYING
7 RIDGWAY COURT P.O. BOX 437
ELKHORN, WISCONSIN 53121
OFFICE: (262) 723-2098 FAX: (262) 723-5886

REVISIONS

PROJECT NO.
10188
DATE
10/30/2019
SHEET NO.
1 OF 1

X:\PROJECTS\10188\ACAD\10188.dwg